

Develop Application Number 381571/2010

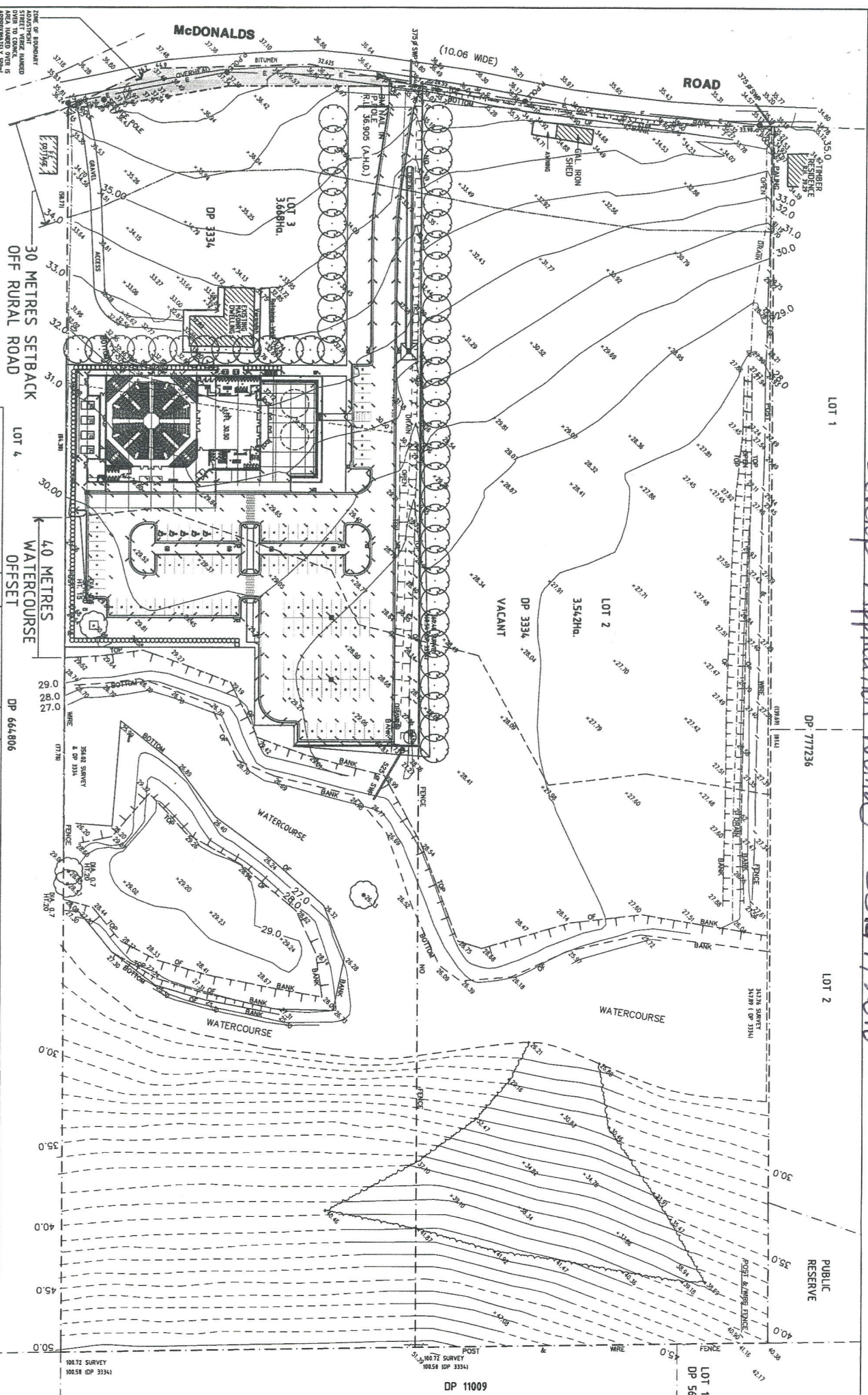

**SITE PLAN**  
SCALE 1:500

ZONE OF ROUNDOFF ADJUSTMENT APPLIED OVER TO CORNER AREA HANGED OVER IS APPROXIMATELY 50M.

**SURVEY PRODUCED BY**  
BARRY HUNT ASSOCIATES  
P.O. BOX 414, BAY VILLAGE 2261  
PHONE (02) 4339664 FAX (02) 4333885  
Email - bh@bhassociates.com.au

DATE	DESCRIPTION	BY
1/1/01	ISSUED FOR DEVELOPMENT	3/2/08
1/1/01	APPLICATION FOR DEVELOPMENT	14/7/08
1/1/01	PRELIMINARY ISSUE FOR	1/1/08
1/1/01	FINAL ISSUE FOR	14/08/08
1/1/01	ISSUED FOR DEVELOPMENT	14/08/08

Proposed development shall be carried out in accordance with the details of the development shown on this plan and shall be subject to the approval of the Council. The Council may require the applicant to provide additional information, and the Council may require the applicant to provide additional information. The Council may require the applicant to provide additional information.

**THE AUSTRALIAN CHURCH AND GOSPEL HALL ASSISTANCE FUND**  
1 LOCKYER STREET  
GOSFORD NSW 2250  
Phone: 02 4822 2777  
Fax: 02 4822 2955

**PROPOSED MEETING HALL AND FLOOR PLAN**

GOSFORD CITY GOSPEL TRUST  
LOT 3 McDONALDS ROAD  
LISAROW NSW 2250

Drawn	Checked	Checked	Date
GJB	GDH	DDG	12/07
Scale	Drawn Number	Checked DGD	File No
SAS	4698-10-SITE 3		H

